



BEAVER TABLES AERIAL SEEDING OPEN FOR BID'S

August 2021

The Beaver Tables aerial seeding area is located approximately 35 miles southeast of Burns, Oregon, within the Beaver Table mount range. The seeding project will consist of approximately 1,200 to 1,600 acres of aerial application. The seeding mixture will consist of 10 lbs. Siberian wheatgrass and 1 lb. of forage kochia. The contractor will furnish all labor, supervision, equipment, materials, transportation, supplies, and incidentals to accomplish the seeding. Seeding timing will be dependent on weather. It is preferred that the seed be applied when snow is covering the landscape. The expected seeding window is December 2021 to March 2022. The successful bidder will receive detailed coordinates and maps of application areas.

A mandatory bid tour is scheduled for Thursday, September 2, 2021, meeting at the HSWCD office located at 530 Hwy 20 South in Hines, OR at 8:30 am. Expect a minimum 4 hour bid tour.

ALL SEALED BIDS (MAILED OR HAND DELIVERED), ARE DUE AT THE HARNEY SOIL AND WATER CONSERVATION OFFICE BY: 12:00 pm Noon, On Wednesday September 15, 2021

Our Address: Mailing P.O. Box 848, Hines, OR 97738 or physical 530 Hwy 20 South, Hines, OR

Contents of bid packet must be returned with bid sheet.

Estimated Start Work Date: **November 15, 2021**

Contract Completion: **All units to be complete by April 15, 2022**

Beaver Table Phase 1

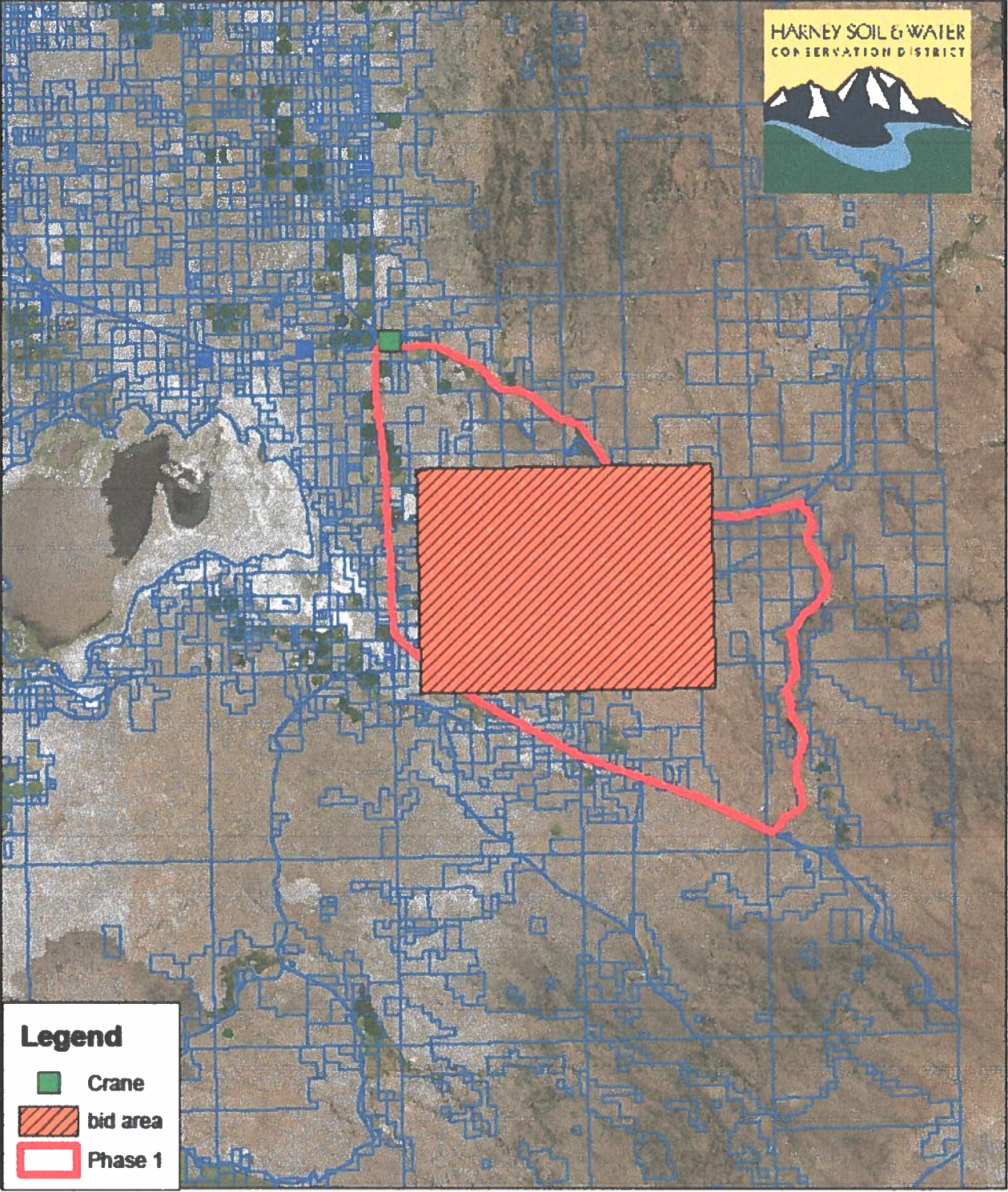

Legend

-  Crane
-  bid area
-  Phase 1

By Tyler Goss
SWCD
6/30/2021



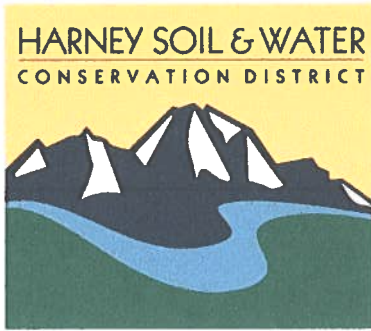

**Harney SWCD
P.O Box 848
530 Highway 20 South
Hines, Oregon 97738
Phone 541-573-5010**

REQUEST FOR BID Beaver Table Aerial Seeding

***** This is not an order*****

Return sealed bid to:

Harney Soil and Water Conservation District office by:

Wednesday, September 15, 2021 @ 12:00 Noon

Description: (attached)

Please attach Vendor bid to the Harney SWCD "Request for Quote" and sign the front page.

Requested Date of Completion is April 15, 2022

Contract:

Jason Kesling @ 541-573-5010

Vendor Name: _____ Fed ID#: _____

Address: _____ Phone: _____

City, State, Zip: _____ Fax: _____

Signature of vendor Contract: _____

BID SHEET
Beaver Table Aerial Seeding
2021
SCHEDULE OF ITEMS

Description	Unit	Unit Price	Total Amount
Seeding price per acre (estimated 1,200 to 1,600 acres)	Acres	\$ _____	\$ _____

			SIGNATURE OF PERSON AUTHORIZED TO SIGN	DATE OF QUOTATION
CONTRACTOR NAME				
STREET ADDRESS			SIGNER NAME (Type or print)	TELEPHONE
CITY	STATE	ZIP CODE	TITLE (Type or print)	EMAIL

REQUIRED ATTACHMENTS TO BE SUBMITTED WITH SEALED BID

- **Staffing Plan**- A list of employees that will be working at the proposed project site.
- **Past Performance Statement**- Provide (2) past performance references on your most recent comparable jobs. If one of those jobs listed was with the SWCD, please make notation as to size and scope of each project.
- **Progress Payment Request** – Please specify if you wish to submit invoices for payment prior to final completion date.

ALL SEALED BIDS (MAILED OR HAND DELIVERED), ARE DUE TO THE HARNEY SOIL AND WATER CONSERVATION OFFICE BY: 12:00 Noon, On Wednesday September 15, 2021. Contents of bid packet must be returned with the bid sheet.

Estimated Start Work Date: November 15, 2021

Contract Completion Time: All Units to be complete by April 15, 2022